

**Hoole Parish Church
St. Michael & All Angels**

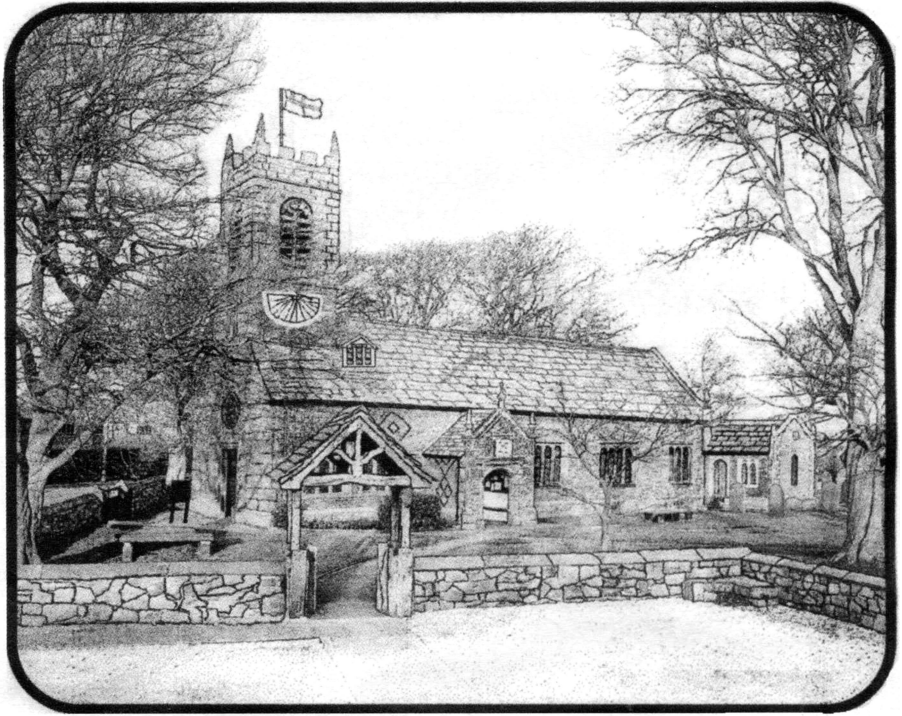

St. Michael's Mission Statement

To Know Christ
and
Make Him Known

October/November 2020

Church Postcode: PR4 5JQ

Subscription £10.00

Price per magazine: £1.00

October/November 2020



CHURCH OFFICERS

Rector: The Reverend Ann Templeman
The Rectory, 69 Liverpool Road, Much Hoole, PR4 4RB
Tel: 01772 448515 and mob: 07877 659156;
E: anntempleman@live.co.uk

Associate Minister: The Reverend Peter Templeman

Churchwarden:

Mr Jock Davidson – Tel: 617918; E: sgtmajor@talktalk.net

Occasional Preacher:

Mrs Margaret Kirkman – Tel: 01772 379219. Mob: 07786543581.
E: margk1946@gmail.com

Churchwarden Emeritus:

Mr William G Carr. Tel: 01772 615321. E: billcarr1935@btinternet.com

Children and Young People's Worker: Liz Boland –

Mobile: 07903 200204 E: lizboland@yahoo.co.uk.

PCC Secretary:

Mrs Andrea Susnik – Tel: 615336. E: familysusnik@live.co.uk

PCC Treasurer:

Mrs Barbara Wood – Tel: 01772 287404. Mobile: 07745 208617.
E: bw12252@sky.com

Deanery Synod Representatives: Mrs Jane Elphick, Mrs Jean Dewhurst
and Mrs Kathleen Leigh.

Parish Safeguarding Officer: Mrs Jean Dewhurst, Tel: 616106.

Magazine Editor

Mrs Erika Penrose – Tel: 613816. E: jandepenrose@btinternet.com

Magazine Secretary:

Mrs Elsie Kirkham – Tel: 615832.

Magazine Advert Co-ordinator:

Position vacant

Flower Secretaries:

Mrs Lisa Redshaw – Tel 614428.

Electoral Roll Officers:

Mrs Jean Dewhurst, Tel: 616106 and Mrs Jane Elphick, Tel: 601495.

Verger: Mrs Irene Pickles – Tel: 615708

Assistant Verger: Mr Stuart Tighe – Tel: 612963

Weekly Giving Envelopes: Please contact the Treasurer or Churchwarden.

Parish Administrator: Mrs Amanda Gibson – Tel: 07735 961620.

ORGANISATIONS (Currently no social meetings are being held due to the Coronavirus pandemic)

Sunday School

Sunday School – St Michael’s Club – begins at 10.30 in church and usually takes place every Sunday.

Leader: Mrs Liz Boland. Mobile: 07903 200204 E: lizboland@yahoo.co.uk

Hoole Church Ladies’ Group – meets 7.30pm, 3rd Tuesday, in Hoole Village Hall. Leader: Mrs Erika Penrose.

Tel: 613816. E: jandepenrose@btinternet.com

St Michael’s Men’s Fellowship – meets 7.30pm, 2nd Tuesday, in Hoole Village Memorial Hall.

Secretary: Mr Stuart Tighe – Tel: 612963.

Friends of St Michael – Caring for the fabric of our ancient church.

Chair: Mrs Jane Elphick, Tel: 601495.

Secretary: Mr David Turner, Tel: 01772 383344.

Social Committee – Contact: Mrs Sheila Taylor, Tel: 616850

Hoole St Michael C E Primary School

Head Teacher: Mrs Juliet Price – Tel: 613219.

1st St. Michael’s Hoole Scout & Guide Groups – Contact:
Rebecca Catterall

Church Website: <http://www.hooleparishchurch.com>.

Our **Facebook** page is called “**St Michael and All Angels Church Hoole**”.

CHURCH OPENING TIMES

St Michael’s Church is open every day. Opening times are:

Monday to Saturday inclusive: 9.30am to 4.30pm.

Sunday: 8.00am to 4.30pm. Coronavirus restrictions are in place.

CHURCH ROTAS

Please note that the only rota in place at the moment is that of the Flower Ladies which is on page 25.

FROM THE RECTORY

"Rejoice in the Lord always. Don't be anxious about anything but with thanksgiving present your requests to God." Philipians 4

Dear all

The new Archbishop of York said this about the impact of pandemic:

"I hate this Coronavirus,

I hate it not only because so many people have died, but because so many people have died alone, unable to hold the hand of their beloved.

I hate it because our health service has been stretched to the limit.

I hate it because so many are bereaved and could not even sit next to a family member at a funeral or embrace each other.

I hate it because children's schooling has been disrupted.

I hate it because so many people are so ill, so many crying out in pain, so many isolated, lonely, fearful, depressed".

But he said he was also thankful for the faithfulness of all who have served others during the crisis and risen to the challenge.

He added: "I am thankful that despite all the horrors of a Covid world we are learning a new commitment to Christ and how to be a humbler, simpler, church; we are putting Christ at the centre of our lives and learning very, very, very painfully what it really means to be a church that is dependent on Christ alone.

Where are you in this?

We all hate the virus and what it has done to our lives and the lives of loved ones. Can you be thankful too for all the good things that have happened in the crisis like the new sense of caring, of community and an appreciation of what we have? We must continue in all this and more.

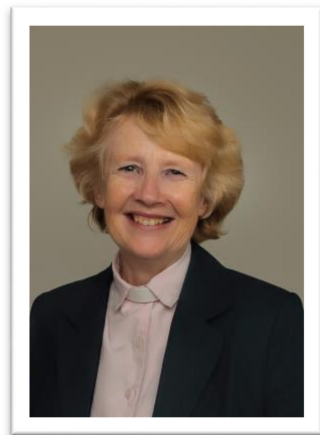

It's Harvest time and millions in our world are suffering hunger and hardship more than ever. So this year our Harvest gifts go to our local Food bank which is so much more used than before and our Harvest collection will be divided between the Foodbank and Tearfund, a Christian relief agency, for their work in Ethiopia providing relief to those without food and water.

And for ourselves we have so much to be grateful for: let's develop an 'attitude of gratitude' to God. We might want to reflect that even before coronavirus

- if you have food in the fridge and a roof over your head, you are richer than 75% people in the world
- if you have money in the bank, you are richer than 92% people in the world
- if you woke up this morning in good health, you are richer than one million people who will not survive tonight.

So please give generously and be content with what you have. Keep saying thank you. "God loves a cheerful giver"

With prayers and best wishes,
Rev Ann

St Michael's Sunday School meets each Sunday morning (except on days when Family Church meets in the afternoon) at 10:30. In the current circumstances of the Coronavirus we start at church (obeying the social distancing rules), and then go outside in the churchyard for 20 minutes of Bible stories, games, crafts and fun. We then re-join the adults in church for the end of the service and refreshments.

All children, age 3-11 are welcome to join us. There are toys in the back of church for younger children, or they are welcome to come to Sunday School with an adult.

For more details about Sunday School, contact Liz Boland, Children and Young People's Worker on 07903 200204 or lizboland@yahoo.co.uk.

ST MICHAEL AND ALL ANGELS CHURCH, HOOLE

Parish Diary

Friday 2nd October	11.30	School Harvest Service for Y5 and Y6
Sunday 4th October	09.00	Holy Communion (Book of Common Prayer)
	10.30	HARVEST FESTIVAL.
Sunday 11th October	09.00	Holy Communion (Book of Common Prayer)
	10.30	Morning Worship with Sunday School
Sunday 18th October	09.00	Holy Communion (Book of Common Prayer)
	10.30	Parish Communion with Sunday School
Tuesday 20th October	7.30	Bible Study/Growth Group – Just 10: Don't Steal
Sunday 25th October	09.00	Holy Communion (Book of Common Prayer)
	10.30	Morning Worship
	12 noon	ANNUAL CHURCH MEETING - IN CHURCH
	3.45	LEGO CHURCH to be held in Church
Monday 26th Oct	7.30	Bible Study/Growth Group – Just 10: Don't Steal
Sunday 1st Nov	09.00	Holy Communion (Book of Common Prayer)
ALL SAINTS DAY	10.30	Parish Communion with Sunday School
	4.00	SERVICE OF THANKSGIVING FOR LOVED ONES
Monday 2 nd Nov	7.30	Bible Study/Growth Group – Just 10: Don't Commit Adultery
Sunday 8th November	09.00	Holy Communion (Book of Common Prayer)
	10.00	REMEMBRANCE SUNDAY COMMUNITY SERVICE WITH THE BISHOP OF BLACKBURN
Monday 9th November	7.00	PCC meeting
Tuesday 10th Nov	7.30	Bible Study/Growth Group – Just 10: Don't Commit Adultery
Sunday 15th Nov	09.00	Holy Communion
	10.30	Parish Communion
	3.45	FAMILY CHURCH LIGHT PARTY
Tuesday 17th Nov	7.30	Bible Study/Growth Group – Just 10: Don't Murder
Sunday 22nd Nov	9.00	Parish Communion
	10.30	Morning Worship with Sunday School

Monday 23rd Nov	7.30	Bible Study/Growth Group – Just 10: Don't Murder
Sunday 29th Nov	09.00	Holy Communion
	10.30	Parish Communion with Sunday School
Tuesday 1st Dec	7.30	Bible Study/Growth Group – Just 10: Honour Your Father and Mother
Sunday 6th December	09.00	Holy Communion
	10.30	Parish Communion
	3.45	TOY AND CHRISTINGLE SERVICE in Church
Monday 7th December	7.30	Bible Study/Growth Group – Just 10: Honour Your Father and Mother
Sunday 13th December	9.00	Holy Communion
	10.30	Morning Worship with Sunday School
Tuesday 15th December		<i>Bible Study Christmas Social – To be confirmed</i>
Sunday 20th December	9.00	Holy Communion
	10.30	Parish Communion with Sunday School
	6.00	CAROLS BY CANDLE LIGHT
CHRISTMAS EVE	4.00	CRIB SERVICE
	11.30	MIDNIGHT COMMUNION
CHRISTMAS DAY	10.30	FAMILY SERVICE WITH CAROLS AND COMMUNION
Friday 22nd Jan 2021	7.00	HARVEST QUIZ postponed from September if permitted

SAVE THE DATES!



LEGO CHURCH

Sunday 25th October in church at 3.45

FAMILY CHURCH LIGHT PARTY

Sunday 15th November in church at 3.45pm

TOY AND CHRISTINGLE SERVICE

Sunday 6th December in church at 3.45pm



CAROLS BY CANDLE LIGHT

Sunday 20th December at 6.00pm in church



Intercessions: Please let the Rector or Margaret Kirkman know of anyone you would like including on our prayer list, by text or 07786 543581.



Letter from the Rector about Harvest Festival at St Michael's

Dear all

I do hope you will be able to join us with your family at our **Harvest Festival on Sunday October 4th** at 10.30am. Harvest gifts will be distributed to the housebound, non-perishable items will be taken to the Foodbank and the Harvest collection will be divided between the Food Bank and the Bishop's Harvest Appeal for relief work in Africa.

I can with confidence assure you that Church is a safe place to attend.

The rules about church are unchanged by local lockdown and the rule of 6, since worship is not classed as a social gathering:

"There are no restrictions on public worship, which can continue as at present. Worship is not a social gathering and indeed in this time of national crisis it is more important than ever that Christians are gathering in prayer."

Safety measures we have implemented in Church are:

Everyone sits in socially distanced Household bubbles (only every other pew is in use to ensure a 2 metre distance)

Everyone has to sanitise their hands, give contact details and adults wear masks. There are children's activities during our 10.30 service. If children are using equipment for activities, they will be provided with a bag of their own materials to use.

There is also the possibility to sit outside the church for anyone who does not wish to enter. Our services are now relayed outside and the audibility is excellent. An audio recording of the service and the pew sheet is put on our website each Sunday afternoon for you to listen to if you are unable to get to church. Please let me know if you would value a home visit. There is also the possibility of receiving Holy Communion at home.

I look forward to seeing many of you at Harvest Festival.

Best wishes and prayers

Rev Ann



ST MICHAEL'S CHURCH, HOOLE

HARVEST FESTIVAL

**Sunday 4th October
at 10.30am**



**ALL HARVEST
GIFTS ARE
MOST WELCOME**



Jars of Change for Jars of Water HARVEST 2020 THROUGH TO EASTER 2021

For well over 10 years now our Church has been collecting for this charity. We save our loose change in empty jam jars (or any type of jar really). Some people fill one jar others fill multiple jars. It is really really easy AND we have regularly raised over £500 per year.

THE LAUNCH HARVEST SUNDAY - 4th OCTOBER 2020

Have a look for a **Big Blue Bucket** and.....

Pick up a jar – inside you will find a Gift Aid form for completion if applicable.
Or you can provide your own jar and pick up a Water Aid label and Gift Aid Form from the **Big Blue Bucket**.

When your jar is full, bring it into Church and hand it to any PCC member, alternatively place it in the right-hand drawer of the desk located outside the kitchen.

If you are at Church on Harvest Sunday, then do please consider picking up a jar there and then. If not, the jars will be around for some considerable time to pick up at your leisure.

WE GUARANTEE ALL THE JARS HAVE BEEN STERILISED

In every £1 we spent, **74p** went on delivering services and making change happen and **26p** went on fundraising.



- 785 million people in the world – one in ten – do not have clean water close to home.
- 2 billion people in the world – almost one in four – do not have a decent toilet of their own.
- Around 310,000 children under five die every year from diarrhoeal diseases caused by poor water and sanitation. That's around 800 children a day, or one child every two minutes.
- Every £1 invested in water and toilets returns an average of £4 in increased productivity.
- Just £15 can provide one person with clean water

MAKE YOUR DONATION WORTH MORE SO IT CAN DO MORE WITH GIFT AID

Many many thanks in anticipation - Barbara Wood (Treasurer to the PCC)

For more information on WaterAid's 2020 Harvest Appeal please visit www.wateraid.org/uk/harvest

Hoole St. Michael & All Angels Church invites you to join us for

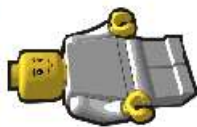

LEGO CHURCH



LEGO ACTIVITIES FOR ALL AGES  **MINI-CHALLENGES**  **STORIES**  **FUN!**

Sun 25th October
3.45pm



at St Michael & All Angels Church, Hoole



ALL WELCOME



Hoole St Michael CE Primary School



Visit our website: www.hoolesprimary.co.uk

Achieving Excellence Within The Light Of God.



Caring Christian Ethos



We are a Reading School

High Quality Early Years Provision



Forest School and Extensive Outdoor Areas

OPEN EVENING

**WEDNESDAY 21ST OCTOBER
4-6PM.**

**VIEW BY APPOINTMENT:
-01772 613219
-head@hoole.lancs.sch.uk**

Maths Teaching For
Mastery School



A TIME TO REMEMBER.....



You are warmly invited to a
Service of Thanksgiving for Loved Ones
at *St Michael's Church, Hoole* on
Sunday 1st November 2020 at 4.00pm

There will be an opportunity to light a candle in remembrance of your loved one(s)

ST MICHAEL'S CHURCH, HOOLE

10.00am SUNDAY 8th NOVEMBER

**SERVICE OF
REMEMBRANCE**



VE DAY

WITH THE BISHOP OF BLACKBURN
"We will remember them"



You are warmly invited to our

TOY & CHRISTINGLE SERVICE



at Hoole St Michael
&
All Angels Church



Sunday
6th December
3.45 pm

Please, if you are able, bring a wrapped toy marked with the appropriate age and gender eg. Girl aged 6, Boy aged 3, to be given to a child in need at Christmas.



Made with [Canva.com](https://www.canva.com)

Honey Bees Nursery



Achieving Excellence Within the Light of God



“ I can't believe how **excited** my son is everyday he comes to Honey Bees. He comes home **happy** and exhausted and full of chatter about everything he has been doing with his friends. You can see from the pictures how much **fun** they are having, how much they are **learning** and **growing**, it's just fantastic. ”

- ✿ Open Wednesday to Friday
- ✿ Morning, afternoon and full day sessions available
- ✿ For children aged 3-4yrs
- ✿ Early Years Foundation Stage Standards for Learning
- ✿ Forest school provision



For more information contact us on :01772 613219 or email head@hoole.sch.uk



Hoole St Michael CE Primary School

Hogwarts Church – 13th September 2020

After a lot of work by the Wignall family, the church was transformed into Hogwarts School from the Harry Potter series. Families were greeted by Peter and Colin, both dressed up and then entered through Platform 9¾ to watch some scenes from the films as they decorated their house crests and tasted jelly beans to see if they were good flavours or more disgusting ones!



During the service, we watched a clip of the very beginning of the Harry Potter film where Harry is left alone with his aunt and uncle after his parents' death and then he discovers he is a wizard and goes off to Hogwarts for the first time. This helped us to

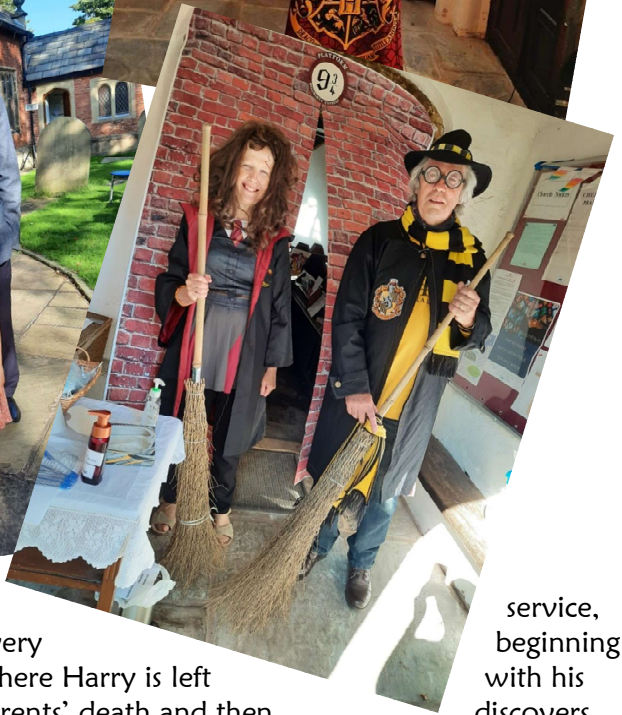
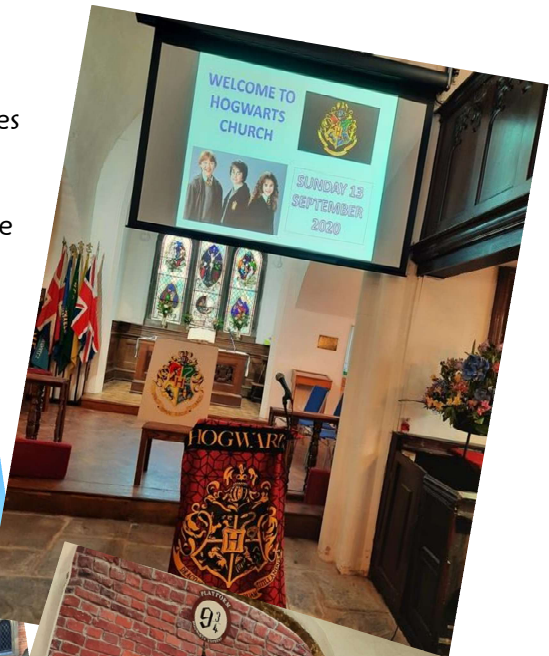

service, beginning with his discovery

think about the love Harry's mum showed by dying so that he didn't have to, and the clear link this gives to Jesus.

We then watched another clip of the children's first flying lesson on their broomsticks with varying success for each student. This helped us think about how we are all good at different things, and we don't all have to be good at the same as our friends.



We also had a fun quiz testing our Harry Potter knowledge. It turns out the children have a lot of knowledge, with prizes of edible golden snitches (a part of a game in the books, called Quidditch). We ended the service with delicious Harry Potter cakes, made by Lynn, and socially distanced chat outside the church in the sunshine. A great afternoon was had by all.

Beckie Thomas, mum of four-year-old Ted said, “We really enjoyed Hogwarts Church and it seems to have sparked some good conversations about why Jesus died for us too.”

The next Family Church will be on Sunday 25th October at 3:45 in church. This will be a return of the very popular Lego Church.

Liz Boland





My name is Tess Menis and I am passionate about books for children from birth onwards.

I specialise in putting together "bundles" for babies, toddlers and children plus back to school, birthdays, Christmas or just for fun.

I am a new agent for Usborne Books and would be happy to offer a bespoke

service for your "bundle" requirements.

Please check me out at:

Peanut's Bookshelf on @peanuts_bookshelf

@peanuts.bookshelf,

https://org.usbornebooksathome.co.uk/peanuts_bookshelf

or

Text me on my mobile 07830 914609

or email me at:

peanuts.bookshelf.southport@gmail.com

to find out more

USBORNE BOOKS FOR YOU TO YOUR DOOR

I offer a delivery service to the local area and a postal service for further afield.



FROM OUR TREASURER

INDEPENDENT EXAMINER NEEDED URGENTLY

THIS IS A LEGAL REQUIREMENT FOR OUR CHURCH

***Deadline: Sunday 25th October 2020, the
day of the APCM***

We have been so blessed for years and years and years(!) with a volunteer independent examiner for our Church books.

His name is Michael Harrison. Unfortunately, due to ill health, he will no longer be able to carry out this role so we are in real need of a new examiner ASAP.

- Are you good with figures?
- Are you a book- keeper?
- An Accountant?
- Are you willing to learn about the Diocesan & Charity Commission requirements

Do you know anyone who might fit with some of the above?

If so, please get in touch with me as the PCC and the all the Church groups really really need someone do to this.

The PCC are responsible for sourcing a volunteer (preferably) but we are also prepared to pay a reasonable remuneration.

There are certain Diocesan & Charity Commission criteria that the successful applicant would need to meet but you do not necessarily have to be a qualified accountant or book-keeper.

A quick summary of the role:

January: I prepare the PCC accounts and gather in all the ledgers and files from all the Church groups.

February: I check through them within the limits of my ability and put together the “first draft” of the reports and accounts for the examiner.

Feb/March: The examiner then checks the figures for accuracy and any anomalies alongside reading the submitted reports to ensure all is clear, accurate and relevant.

This takes about a week (if that) of the examiner’s time during this timescale

March: When all queries are resolved, final copy is produced by the Treasurer and distributed.

The examiner checks that all amendments/queries have been answered and signs off the report & accounts.

Job done until next year.

If you think you **might, just possibly might** be able to do this job, or know anyone who **might** be able to do this job – please contact me to discuss.

All enquiries treated as just that, an enquiry, no obligation comes with an enquiry.

The PCC will be asking anyone and everyone they can think of – please help us to meet our legal requirements.

Many thanks
Barbara Wood
Treasurer to the PCC

YOUR TREASURER IS RESIGNING

Ok – Not immediately and not tomorrow but soon please?!

I have been doing this job voluntarily for 15 years and I think it is time for me to move on to other roles within the Church.

I started this job when I was in full time employment with no training at all in the world of book-keeping or accountancy.

I learned as I went along with a brilliant handover from my predecessor John Penrose and fantastic support and encouragement from our examiner Michael Harrison.

- You do not have to be a Church Member
 - You do not have to be a book-keeper or an accountant
 - You do not have to be retired but you do need to be organised
 - You do not have to be a volunteer (but our finances are a bit stretched at the moment)
 - The PCC could consider a reasonable remuneration
-
- What you do need is computer literacy using online banking, email, Word and Excel.
 - Able to operate a receipts and payments ledger and report back to the PCC on a regular basis
 - Produce year end accounts as explained above
 - Provide annual statistics return to the Diocese
 - A head for figures is also a bonus but my mental arithmetic is rubbish!

Rest assured, any new treasurer would be given full guidance and training with brilliant ongoing support for as long as it is needed!

So... what do you think?

Who do you know?

Let me know.

Many thanks in anticipation.

Barbara Wood

Treasurer to the PCC

A message from:

OKOROM VILLAGE ST MICHAEL'S CHURCH IN UGANDA TO ST MICHAEL'S CHURCH OF HOOLE, LANCASHIRE

Thank you so much for your continuing support enabling all this to happen together with raising the status, worship and confidence of this small community in the middle of Uganda.

Margaret is on one of the pictures together with the man who is doing the plastering work just now.

God bless you.

Elizabeth Swarbrick



Elizabeth sent several pics. I have included a couple that will hopefully reproduce in the magazine ok.

The Reading Desk featuring the transit cross that Derek and Sharon took out and the plasterers at work on their Church.

All possible because of our support. Barbara.



We will catch up slowly with St James the Least of All; this month we have the June 2020 edition.

Parish Pump Editor: The Rev Dr Gary Bowness continues his tongue-in-cheek letters from 'Uncle Eustace'...



On why holding an Arts Festival in church is not a good idea

The Rectory
St James the Least

My dear Nephew Darren

Your decision to hold a Summer weekend Arts Festival in church, bringing culture to your inner-city streets, was most commendable. Pity, how it all turned out.

The Friday evening started well with the concert of Scott Joplin piano music. Obviously knowing that the pieces were originally played in seedy bars on pianos wildly out of tune with several notes missing, your committee must have gone to endless trouble to find precisely the right instrument. Your stage-hands, were, however, less careful and hadn't noticed that the platform had a noticeable list to port. After each piece, the pianist had to relocate the piano stool closer to his nomadic piano, with the last piece being performed with both entirely out of sight behind the pulpit.

It created much innocent entertainment for the audience, but the fault really should have been remedied before the Saturday evening choir concert. Discarded kneelers and rotting hymn books do not form a stable base for a stage supporting an 80-strong choir. So when it came to the enthusiastic rendering of hits from 'Oklahoma', with copious hand movements, it came as something of a relief that the stage took this as the moment to signal defeat, tipping the tenors behind the altar. The audience's thunderous applause, assuming this was a carefully choreographed part of the

performance, was quite touching. I am sure all the compensation claims will soon be sorted out.

Your one great mistake was to take on responsibility for organising the refreshments afterwards. Church entertainments committees have centuries of collective experience in judging the numbers of ham sandwiches and bottles of milk required. I am forever proud that our own ladies – through years of experience – can now get five cups of tea from every tea bag and can butter bread so thinly that one pack can last several months.

What you now do with 29 surplus loaves of bread is a problem you have brought upon yourself. You could possibly use them for supporting the stage next year.

Your loving uncle,
Eustace



...I've moved with the times - I've now got
a solar-powered radio microphone...

Flower Rota

<u>Date</u>	<u>Arranger(s)</u>	<u>Sponsor(s):</u>
1 st October	All flower arrangers meet in church for 10.00am for Harvest Flowers	
4 th October	Harvest Festival	
11 th October	Lisa and Julie Jean and Joan	Mr & Mrs Taylor
18 th October	Elsie and Althea	Mrs Lawrence Mrs Crivaro
25 th October	Jean and Sue	Pedestal sponsor: Mrs E Houghton
1 st November	Averil and Betty	Mr & Mrs H Wignall

Remembrance for two weeks

8 th November	Gillian, Angela, Clare, Lisa, Julie, Betty	Altar sponsor: Mrs Smalley Pedestal sponsors: Mr Pickles and Mrs Dewhurst
15 th November	Lisa	Altar sponsor: Mrs Smalley Pedestal sponsors: Mr Pickles and Mrs Dewhurst
22 nd Nov	Jean and Joan	Men's Fellowship
29 th Nov	Elsie & Althea	Mrs Smallwood
6 th December	All flower arrangers for Christmas flower decorations.	

The other rotas have been suspended until the Coronavirus restrictions are lifted. Sorry folks, no tea or coffee are being provided for now – please bring your own to the services!





Hoole Village Memorial Hall



Hire our Hall

- Parties, Baptisms - All occasions
- Courses, Meetings & Classes
- Hall opens onto bar lounge area
- Renovated Kitchen included

ONLY £10 per hour

For further details —

Phone 01772 616593

Comfortable Lounge bar + Sports bar Snooker, Pool & Darts, TV
Bars open 7pm - Tuesday to Friday and Sunday

Wednesday Night **BINGO**

- Starts 8.00 pm
- Great Fun—all welcome
- Great cash prizes
- Bar open

JACKPOT from £120 to £150

On the door special game : winner takes all!

Come along for a great evening

Drinks available at the bar

LOTTERY

The 250 club lottery is drawn on the second Domino night of the month all profits go towards our new Village Hall.

1st PRIZE £150

2nd £75 and 15 prizes of £5
Just £2-50 per month

To enter

Phone Stan Pickles

07747607552

Thursday Night* **DOMINOES**

- Starts 7.30 pm - all welcome

*For the first Thursday in each month
Dominoes moves to Tuesday evening.

"Knit and Natter"

Every Monday 1 to 3pm. Just £1 per person includes Tea and a biscuit.

Anyone can come along, have a good chat and meet new friends

WI meetings

1st Thursday every month.

All Ladies welcome. Come along and enjoy a cup of tea a cake and some good company.

Meetings start at 7.30pm

LOCALS LUNCHES

Meet new friends and old for a great lunch at the Village Hall, two courses with hot drink just £5.

If you are new to the area come along and you will be made welcome.

12 : 00 every 2nd & 4th Thursday Winter
(Check the board for Summertime dates).

Play Bowls

Visit our well maintained bowling green

- Daytime up to 2pm is included in Village Hall membership just £5 pa.
- Or join the Bowls Club: all welcome
- Tel. Roger Lambert **01772 600282**

ACLAND BRACEWELL SURVEYORS LTD.



The Barrons,
Church Road,
Tarleton,
Preston, PR4 6UP

Tel: 01772 - 813211

Email: mail@absurveyors.co.uk

Website: www.absurveyors.co.uk

Chartered Surveyors, Town Planners,
Land Agents and Property Consultants.
Property Advice on all aspects of
Rural and Agricultural property.

- Agricultural Planning and Development
 - Valuation
 - Sales and Disposals
- Rent Reviews and Lease Renewals
 - Landlord and Tenant Issues
 - Basic Payment Scheme
 - Acquisitions
 - Management
 - Property Investment

GRANGE LANE GARAGE & VAN HIRE HUTTON • PRESTON

Sprinters • Lutons • 7.5 Ton Wagons
Flat Beds • Tipplers
Competitive Daily, Weekly and
Weekend Rates
Van & Man Available • Contract Hire
European Cover Available



Thomas H. Banks
Tel: 01772 611210
Mobile: 07702 402902
www.grangelanegarage.co.uk
info@grangelanegarage.co.uk

**Servicing & Repairs
MOT Preparation
Welding & Spraying
Van Hire & Sales
Storage**

Directions to PR4 5JE.
From A59 onto Liverpool
Road, Hutton, Preston;
right into Skip Lane, left onto
Grange Lane.

D. TOPPING LTD

- Chiropodist -

David N. Topping, M.Inst.Ch.P.

11 Liverpool Old Road
Much Hoole, Preston, PR4 4RB

Tel: 01772 - 615769
Mobile: 07885 - 765353

Health Professionals Council Registered

Home Visits - Evenings/Weekends
Appointments Available

FACER PHARMACY

Dispensing Chemists

Prescription Collection and Delivery Service Available

Open Daily: 8.45 am to 6.30 pm Monday to Friday

9.00 am to 5.30 pm Saturday

We can collect and order
repeat prescriptions from your Doctor's Surgery
on your behalf,
or register at: www.myrepeats.com

66 Liverpool Road, Longton

Freephone: 0800 652 8201

Ian Rutherford

Interior and Exterior Painter and Decorator

Reasonable rates, FREE Estimates

Discounted Rates for OAP's

Tel: 01772 - 815539

Mobile: 07798 - 760127

MICHAEL WHALLEY

For all your Monumental Work

New Gravestones * Lettering * Renovations * Refixing * etc.

Telephone: 01772 - 612900

Mobile: 07973 - 675620

Goose Green House, Moss House Lane, Much Hoole

Visit our Showroom at Churchside Funeral Home, Longton

P E T E R
BOOTH
O P T I C I A N S

30 Liverpool Road, Penwortham PR1 0DQ

Tel: 01772 747004

www.peterboothopticians.co.uk

**** *Your local family eye care provider* ****

NHS & Private eye examinations

Quality eyewear from budget to designer styles

Digital Retinal Scans & Photography

Contact lenses, fitting & aftercare

Sunglasses & Sports eyewear specialists

Home visits available

Ear wax removal & FREE hearing tests

FREE 2nd FRAME OFFER!!

Ring to make an appointment

**With over 40 years' experience, we look forward
to exceeding your expectations**



McMurray Brothers Ltd Of Preston

MONUMENTAL MASONS
and SCULPTORS

Granite, Marble, Slate and Stone.

Ring for Brochure and Price list.

Additional inscription and Renovation work undertaken

15 Brackenbury St. off Aqueduct St.

Preston, PR1 7RL

Telephone: 01772 - 556587

Email: mcmurraybrothers@aol.com

SUTHERS LTD
(STAR GARAGE)



Motor Engineers
Horse Box and Trailer Servicing
Car & Light Commercial Servicing & Repairs
Tyre Specialists
Bottled Gas
Shop and Off-licence
Dog Wash

MOT Testing

Cars, Vans, Minibuses, Mobile Homes, Scooters & Motorcycles

Esso Service Centre
Liverpool Road,
Walmer Bridge
Preston
PR4 5JS



MOTOR INDUSTRY
CODE OF PRACTICE
Service and Repair



Tel: 01772 612281 or 616721

Peace of mind for motorists

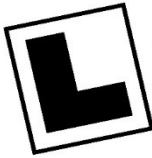

EARN TO DRIVE

KARL THOMAS LOCAL DRIVING INSTRUCTOR

- Lessons in new Peugeot 208.
- Pick up / drop off at home, work or college.
- 7 days a week appointments.
- See facebook for recommendations.



karl.thomas011@gmail.com



07759 778 469



facebook.com/karlthomasdrivinginstructor

LOCAL PLUMBER

fast response - no call-out charge

Disabled bathroom specialist.

Radiators. All plumbing repairs.

Established 38 years

Work guaranteed

No job too small

Tel: 07887 - 843030

Email: philstalker1@gmail.com

Phil Stalker, Staleydene, Station Road, Little Hoole, PR4 5LE



Where the music happens

**Music Lessons Including
Guitar, Saxophone, Piano,
Singing, And Many More**

Or book us now for one of your events
for more info go to www.ktbmusic.com

Contact Us On 01772 933042

Email ktbmusic@live.co.uk

**Solo Performers, Choirs, Band
Available For Your Event. Book Today**



MARK WIGNALL

YOUR LOCAL FRIENDLY CHIMNEY SWEEP

FULLY TRAINED

CERTIFIED

REGISTERED

CRB CHECKED

I.D. CARRIED

CERTIFICATES ISSUED WITH EVERY SWEEP

WEDDINGS ATTENDED

(WHY NOT BRING A SWEEP'S LUCK TO YOUR BIG DAY!)

NO FANCY AD

NO FANCY PRICES

01772 613015 (answer phone)

07941 818687 - We will call you back

MICK RIGBY

Property maintenance

All aspects of work carried out

Painting, decorating and tiling

Bathrooms and Kitchens Fitted

Friendly reliable service with quality workmanship

Mob: 07584 296128

Email: M.rigby746@btinternet.com

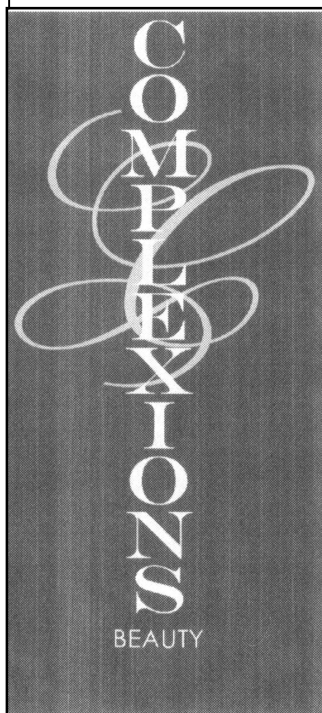

Beauty & Aromatherapy Salon

68b Liverpool Road,
Longton, Preston, PR4 5PB
01772 - 611886

Visit us for a special beauty treat
or simply your daily beauty needs.
for an extensive range of beauty
therapies and impeccable customer
service every time.

¡Hola!

Bonjour!

**Susan
Bradley
Languages**

Susan Bradley

01772 612406

sblanguage@hotmail.com

Daytime or evening

Qualified teacher with over 30 years experience

French Tuition

Spanish Tuition

Individuals

Small Groups

Exam practice

For holidays

Any skills

röes töes
(PODIATRY) LTD

Stephen Roe BSc (Hons) MChS

Private Visiting Podiatrist (Chiropodist)

01772 614868



Put your feet in our hands . . .



**Spring/
Summer**



Regular garden and grounds maintenance visits tailored to suit which can include:

- Mowing, strimming and edging
- Weeding and weed killing
- Leaf collection
- Lawn feed and weed
- Scarifying
- Hedge cutting and pruning



Also:

- Supply & planting of new plants
- One off clearance
- Green waste removal

Contact us on

Tel: 01772 - 617811

Mobile: 07794 - 309216

OR

Email: enquiries@green-scenery.co.uk

Website: www.green-scenery.co.uk

6 Wellfield, Longton, PR4 5BX



My name is Tess Menis and I am passionate about books for children from birth onwards.

I specialise in putting together “bundles” for babies, toddlers and children plus back to school, birthdays, Christmas or just for fun.

I am a new agent for Usborne Books and would be happy to offer a bespoke service for your “bundle” requirements.

Please check me out at:

Peanut’s Bookshelf on @peanuts_bookshelf

@peanuts.bookshelf,

https://org.usbornebooksathome.co.uk/peanuts_bookshelf
or

Text me on my mobile 07830 914609

or email me at:

peanuts.bookshelf.southport@gmail.com

to find out more

USBORNE BOOKS FOR YOU



TO YOUR DOOR! offer a delivery service to the local area and a postal service for further afield.



**LONGTON
GLASS &
WINDOWS**

**do you have misted
double glazed units?
If so...**

call now 01772 619866

Emergency: 07701 055588

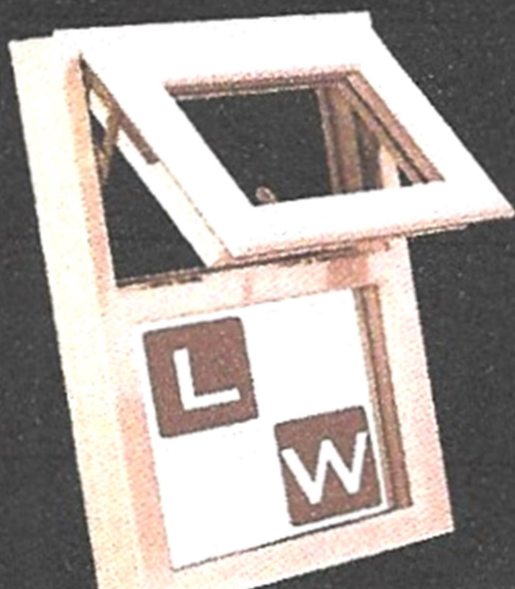

Our Care Home.
Your Journey.
Every step of the way.



Ribble Park Lodge will provide:

- ✘ **Spacious bedrooms with en suite wetrooms**
- ✘ **In-home Health & Beauty Salon**
- ✘ **An in-homebar & fine dining**
- ✘ **Courtyard & landscaped gardens**

Call today to
find out more
01704 535353

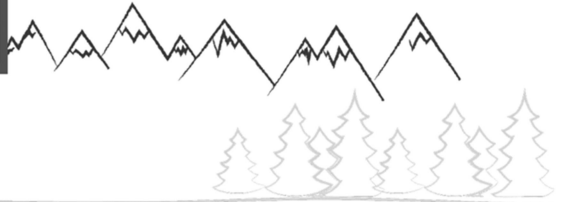



Providing specialist care...

Ribble Park Lodge is located in Much Hoole, a welcoming and vibrant village community, and offers high quality residential care for those who enjoy the finer things in life.

The activities team offer fulfilling days and expert staff deliver supportive and professional care in a luxurious environment.

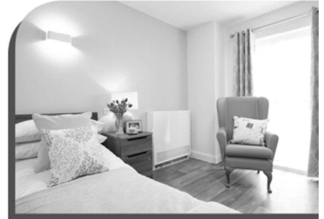
Together with the superb facilities and dedicated chefs serving a varied, tasty menu, our team provide the first class service that you and your loved ones might expect.



Find us on 

www.ribbleparklodge.co.uk

150 Liverpool Old Road, Much Hoole, Preston. PR4 4QB

Part of the
 **athena**
Healthcare Group

**GEOFFREY C.
WHALLEY**
Funeral Directors
Monumental Masons

CHURCHSIDE FUNERAL HOME

4 CHAPEL LANE

LONGTON

PR4 5EB

Tel: 01772 612848 or 01772 612900

30 years of Experience

CROFT BAKER Y

For all your catering needs
Often mirrored, but never equalled
We price your individual buffets to your
individual requirements
That is why we are the best...simple

**Specialist
in BBQ
Meats**



**Fresh
Meats &
Poultry**

HOLGATES

D. Holgate

Tel: 01772 612256

52 Liverpool Old Road, Walmer Bridge, Preston PR4 5GE

*Sausages · Steaks · Beef · Lamb · Pork
Burgers · Kebabs · Chicken · Turkey · Game*

C&C MACHINERY

SALES • HIRE • REPAIRS

 Find us on
Facebook

Sales, repairs and servicing for all aspects
★ of grass and garden machinery ★

Stockists of:

★ Cub Cadet ★ Lawnflite ★ MTD

★ Wolf Garten ★ Loncin Agri-Fab

★ Rover ★ Tondur

★ Wolf Garten Li-ion battery powered
range of garden equipment ★

Extremely competitive rates

Free local pick up & delivery service available

www.candcmachinery.co.uk



Cub Cadet

 WOLF Garten

LAWNFLITE

MTD

Moorhey Business Park, Moss House Lane, Much Hoole, Preston, PR4 4TE

T: 01772 614177

M: 07850 939 088 - 07599 317 113

info@candcmachinery.co.uk

NEAL BUCKLEY

Dip F.D., M.B.I.E., M.B.I.F.D., L.C.G.i.

Funeral Director



The Bungalow Funeral Home

Skip Lane, Hutton, PR4 5HE

Tel: 01772 616362 (24hrs)

Tarleton Funeral Home

49 Church Road, Tarleton, PR4 6UQ

Tel: 01772 301700 (24hrs)

Penwortham Funeral Home

6 Liverpool Road, Penwortham, PR1 0AD

Tel: 01772 744700 (24hrs)



HELLER PODIATRY

Fully qualified and HCPC registered
Podiatrist for all of your Podiatry/
Chiropody needs.

Contact us today to arrange a visit in
the comfort of your own home.

Carolyn Heller BSc(Hons)
Podiatry
HCPC CH32989

hellerpodiatry@outlook.com

07578 401969



Heller Podiatry

