

EASTER AT ST MICHAEL & ALL ANGELS CHURCH, HOOLE.

Palm Sunday March 24th

10.10am meet at school to process to Church with Donkey. 10.30am Palm Sunday Service with donkey rides.



Maundy Thursday March 28th
Passover Meal & Holy Communion 7pm
At the School.

Good Friday March 29th

Service starts 11.00am An Hour at the Cross in Church with A Children's Hour at the Cross in the Lodge.
Followed by Hunger Lunch in the Lodge.



Easter Sunday 31st March
9.00am Holy Communion
10.30am Easter
Sunday Service
with the
Children's
Easter Egg Hunt



ST MICHAEL'S TIMES

The Parish Church of St Michael and All Angels



FEBRUARY 2024 £1.50

Find us@www.hooleparishchurch.com

FROM THE RECTORY

Dear all

We were flying to Madeira. The plane was already an hour and a half late. We were nearly there when the pilot suddenly announced that we were going to be circling Madeira for a while as he couldn't see the runway. Now landing at Madeira required special skills - no ordinary pilot can do it as the runway is very short and finishes at the sea- you have to have special training.. So it was seriously scary to know that the pilot could not see the runway. And we were seriously scared. So we circled and circled the hidden airport for about 45 minutes. Then suddenly we started to descend. We gripped our seats and eventually bumped onto the hidden runway. The whole plane burst into spontaneous applause.

We eventually reached our hotel, more than usually conscious of our mortality. As we entered the hotel, blaring out of the bar was the well known song Knocking on heaven's door which keeps repeating the theme – knocking on heaven's door, knocking on heaven's door. ...as we had been!

Heaven keeps cropping up at the moment. We often just use the word to mean where we go when we die. But the bible passages we have been looking at recently show us that heaven is real now; that behind the scenes of this world there is a much greater reality underpinning and shaping what happens here.

We looked at the famous vision of the disciple John in the book of Revelation. He hears the voice of Jesus inviting him to go through the open door of Heaven. First thing he notices is a throne. John is in the throne room, the control room of the universe. See it like the throne room in the Palace of Versailles where Louis X1V sat and wielded his enormous power over his vast empire Or like the control room of Supreme HQ in World War 11 where the greatest battle in the Universe, the battle between good and evil is managed, fought and won .



MICHAEL WHALLEY
For all your Monumental Work
NEW GRAVESTONES *
LETTERING
***RENOVATIONS * REFIXING etc.**

Telephone: Longton 01772 612900
Mobile: 07973 675620
Goose Green House, Moss House Lane,
Much Hoole

Visit our Showroom at
Churchside Funeral Home.
Longton.

Beauty & Aromatherapy Salon

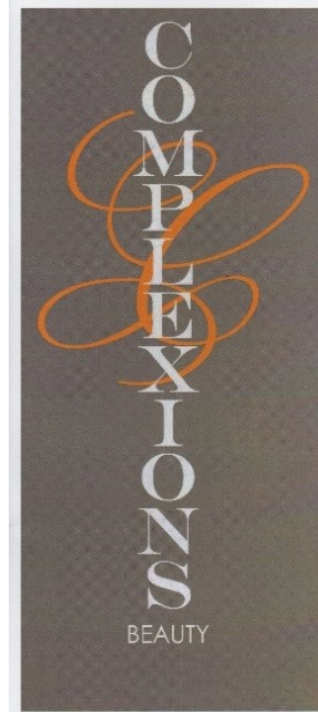

Visit us for a special beauty treat, or simply your regular beauty needs, for an extensive range of therapies and impeccable customer service every time

01772 611886
68b Liverpool Rd,
Longton,
PR4 5PB



30 Liverpool Road, Penwortham PR1 0DQ

Tel: 01772 747004

www.peterboothopticians.co.uk

**** Your local family eye care provider ****

NHS & Private eye examinations
Quality eyewear from budget to designer styles
Digital Retinal Scans & Photography
Contact lenses, fitting & aftercare
Sunglasses & Sports eyewear specialists
Home visits available
Ring to make an appointment

With over 40 years experience, we look forward to exceeding your expectations



RIBBLE COURT

150 Liverpool Old Road, Much Hoole, Preston PR4 4QB

LUXURY CARE HOME IN MUCH HOOLE



Accepting residents, call us for advice or a viewing:

T: 01772 954897

sandstonecare.co.uk

Scan
for more infor



The book of Revelation gives us a glimpse of the daily business of heaven. It is as if we're here in our world when suddenly a curtain is drawn back and we see reality as it is – we can see the supernatural scene with the Holy Trinity and the angels behind all what we can normally see in this world. At least seven different times in the bible God pulls back the curtain to give us a glimpse of the invisible and much greater reality and the spiritual activity that is going on.

And what is going on? First and foremost the worship of God himself, Father Son and Holy spirit is taking place. John is given a glimpse of the eternal reality of God on His throne with Jesus the Lamb who was slain being worshipped by 10,000 upon 10,000 of angels alongside the whole population of the Universe.

Worship is the most central human activity. Certainly it's the most central Christian activity. It's very easy to be busying yourself with all sorts of Christian activities teaching and learning and Bible study, serving others and yet forget the most important of all activities which is simply worship. Worship is what we were made for. it's what marks us out as real human beings.

How often do you worship? In church yes of course but what about at home? There are a number of wonderful songs of praise in the book of Revelation, do use them in your own worship.

“Worthy is the Lamb who was slain to receive power and wealth and wisdom and strength and honour and glory and praise” Rev 5 v 12

Rev Ann January 2024



Help in your home

Do you need a helping hand?

If you or a loved one is looking for extra help and support with those everyday tasks that may becoming difficult, then There 4U is here to help.

I can make regular visits to help you around the house, bring essentials, run errands or simply offer a familiar face to have a brew and a natter.

There 4U will provide a friendly, caring professional service to help you maintain your independent living.

Karen

DBS checked

To find out how I can help you, contact me and we can have a chat.

07525 689 047

kcthere4u@gmail.com

@there4uhelp



PARISH DATES FEBRUARY 2024

Sunday 4th February	9.00am Holy Communion 10.30am Parish Communion with Sunday School
Tuesday 6th February	10.25am Holy Communion in the lodge
Wednesday 7th February	9.30am-11.30am St Michael's Little Angels
Sunday 11th February	9.00am Holy Communion 10.30am Morning Worship 3.45pm Pancake Church in the Village Hall
Tuesday 13th February	10.25am Holy Communion in the lodge
Wednesday 14th February	NO St Michael's Little Angels– half term 7.30pm Ash Wednesday Holy Communion Service
Sunday 18th February	9.00am Holy Communion 10.30am Parish Communion with Sunday School
Monday 19th February	7.30pm in the Lodge -Bible for Beginners
Tuesday 20th February	10.25am Holy Communion in the lodge
Wednesday 21st February	9.30am-11.30am St Michael's Little Angels
Sunday 25th February	9.00am Holy Communion 10.30am Morning Worship with Sunday School 5.00pm Pizza & Praise in Church & the Lodge
Tuesday 27th February	10.25am Holy Communion in the lodge
Wednesday 28th February	9.30am-11.30am St Michael's Little Angels

CHURCH OPENING TIMES

St Michael & All Angels Church is open every day.

Opening times are:

Monday-Saturday inclusive: 9.30am to 4.30pm.

Sunday: 8.00am to 4.30pm

VOLUNTEER ROTAS

Church Flowers Details on page 17.

Tea/Coffee Details on page 10.

Longton Podiatry Clinic

Don't suffer with foot problems

Book an appointment with our HCPC registered
Chiropodist / Podiatrist and take your first steps to more comfortable feet.

Above Facer Pharmacy

Tel: 07864 686595

www.longtonpodiatry.com

Neal Buckley FUNERALS

Longton, Hutton & Penwortham Funeral Service Ltd.

Truly Independent, Fully Qualified, Family Funeral Directors.

Private chapels of rest

Full headstone service

'Serving your local community'

The Bungalow Funeral Home, Skip Lane, Hutton, Preston, PR4 5HE

Tel: (24hrs) 01772 616362

Tarleton Funeral Home, 49 Church Road, Tarleton, Preston, PR4 6UQ

Tel: (24hrs) 01772 301700



McMurray Brothers Ltd Of Preston

MONUMENTAL MASONS
and SCULPTORS

Designers and Manufacturers of high quality
memorials Granite, Marble, slate and Stone.

Ring for Brochure and Price list

Additional inscription and Renovation work undertaken

15 Brackenbury St., Off Aqueduct St.,
Preston PR1 7RL

Telephone 01772556587

E-Mail mcmurraybrothers@aol.com

Ian Rutherford



Interior and Exterior
Painter and Decorator

Reasonable Rates

Free Estimates

Discounted Rates for OAP's

Tel: 01772 815539 or
Mobile 07798760127



Lightfoot Podiatry

Shirley M Robinson
DPodM.MRCPod

Experienced Podiatrist/Chiropodist. HCPC Registered

HOME VISIT PODIATRY PRACTICE

Relax and enjoy caring treatment in the
comfort of your own home.

Call Shirley on 07745 745 925



FUTURE DATES MARCH 2024

Sunday 3rd March	9.00am Holy Communion 10.30am Parish Communion 3.45pm Grandparents' Church in the Village Hall
Monday 4 th March	7.30pm in the Lodge -Bible for Beginners
Sunday 12th March	9.00am Holy Communion 10.30am MOTHERING SUNDAY SERVICE Morning Worship with Sunday School
Sunday 24 th March	Start 10.10am from the school Palm Sunday with a donkey procession
Thursday 28 th March	7.00pm Maundy Thursday Passover Meal with Holy Communion at the School
Friday 29 th March	11.00 am Good Friday Service An Hour at the Cross in Church and A Children's Hour at the Cross in the Lodge. Followed by Hunger Lunch in the Lodge.
Sunday 31st March	EASTER SUNDAY 9.00am Holy Communion 10.30am Easter Sunday Service with Children's Easter Egg Hunt

SPACE FOR PRAYER



We have created a space in church (in front of the pews) for anyone to come and sit and pray or just have a quiet time. There are materials to read and we hope it will provide a place to leave prayer requests. Prayer is a time when we have our conversations with God, but equally times of silence and quiet so that we can listen to what he has to say to us. God wants us to come to him in prayer and gives us the Holy Spirit to help us. Prayer is our breath.

If you would like us to get in touch please leave us a phone number, or you can contact us - details below.

Revd Ann Templeman: 01772 448515/ 07877 659156.

Email anntempleman@live.co.uk

Mandy Hughes (Ministry Team): Mob 07791 532461.

Email amandahughes945@gmail.com

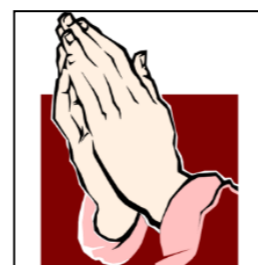

Hoole St Michael & All Angels Church
invites you to join us for

Pancake Church



at Much Hoole Village Hall
3.45 pm SUNDAY 11TH FEB

PANCAKE DECORATING & RACES

FUN & GAMES

REFRESHMENTS

CRAFT



Designed by Grace Wignall

🎵 KTB Music Presents

A BRITISH SONG CONCERT

Katy Bradley (Mezzo-Soprano)
& Helen Latham (Soprano)

Accompanied by local legend
Robin Stopford.

St. Andrews Church
Liverpool Road
Longton
PR4 5AA

Doors open: 19:00

Book:
wegottickets.com/ktbmusic

Reserve:
ktbmusic@live.co.uk



23 Feb
£10pp
19:30



Personal, Professional Gardening Services

A reliable and professional gardening and grounds maintenance company

- Regular garden and grounds maintenance
- Hedge cutting
- Herbicide application
- One off clearance
- Green waste disposal
- Turfing

Contact us on:
T: 01772 617 811
E: enquiries@green-scenery.co.uk

www.green-scenery.co.uk



Available on the App Store 

ANDROID APP ON Google play

Motor Engineers
Horse Box and Trailer Servicing
Car & Light Commercial Servicing & Repairs
Tyre Specialists
Bottled Gas
Shop and Off-licence
Dog wash

MOT Testing
Cars, Vans Minibuses, Mobile Homes,
Scooters & Motor cycles

Esso Service Centre
Liverpool Road,
Walmer Bridge,
Preston PR4 5JS
Tel: 01772 612281/616721

Service and Repair

Peace of mind for motorists

G C WHALLEY & DAUGHTER

FUNERAL DIRECTORS & MONUMENTAL MASONS
CHURCHSIDE FUNERAL HOME

4 CHAPEL LANE, LONGTON, PRESTON PR4 5EB Telephone: 01772 612848/612900



also Proprietors of the Much Hoole Woodland Burial Ground, Moss House Lane, Much Hoole, Preston PR4 4TD

Email: gcwhalley@btconnect.com

www.muchhoolewoodlandburialground.co.uk

Hair And Beauty At Home by Amy



Mobile Hair And Beauty Therapy
Phone: 07894 460 505

Have difficulty getting out for your treatments? Too many commitments for the salon?
Why not have the salon in the comfort of your own home.
All treatments are delivered in a respectful way for individuals or households with a friendly face.

Phone: 07894 460 505

E-mail: alporamy@gmail.com

Facebook: Hair And Beauty At Home by Amy @AmyPearson101

Instagram: pearson3953

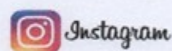

Terms and conditions: * All appointments include travel time but anything over 4 mile from Penwortham will be charged extra for petrol and time.

Hair And Beauty At Home by Amy



Phone: 07894 460 505

- Women's cuts, blow dry, colours, perms, wash and sets.
- Men's cuts
- Make up, Hair removal and tinting. Waxing, Manicures, Pedicures, Nail cutting.
- Nail care, gel colour on fingers and toes.
- Massage and Indian head massage.
- Wedding make up or Occasions .
- Vouchers available.

Any questions or for prices please call,
Call :07894 460 505

**Sunday 25th
February 2024
5pm in Church.**

**St Michael and All Angels Church, Liverpool
Old Road, Much Hoole, Preston, PR4 5J
For more details: Lizboland@yahoo.co.uk**



HOOLE ST MICHAEL & ALL ANGELS CHURCH



Invites you to join us



Grandparents' Church

at
Much Hoole
Village Hall



All Welcome

Bring your Grandma & Grandad along
and join us for -

AFTERNOON TEA & CAKES

CRAFT

GAMES & ENTERTAINMENT



Designed by Grace Wignall



QUALITY CARPETS • SUPPLIED & FITTED
AT UNBELIEVABLE PRICES
SEE IT, LIKE IT, TAKE IT AWAY

Introduced by
Glen

Unit 8
Longworth Street
Preston

Tel: 01772 797222

Mob: 07760 287488

GRANGE LANE GARAGE

**VAN & WAGON
HIRE, STORAGE
AND SALES**



01772 611210

www.grangelanegarage.co.uk

E: info@grangelanegarage.co.uk M: 07702 402 902

Rushtons

Chartered Accountants + Business Advisers

We offer a large and experienced team of over 30 staff across 2 offices in Blackpool and Preston, enabling us to specialise in the following services:

- ACCOUNTS
- PAYROLL & AUTO-ENROLMENT
- PERSONAL TAX
- INHERITANCE TAX PLANNING
- CORPORATE TAX
- MANAGEMENT ACCOUNTS
- BUSINESS START-UPS
- VAT AND BOOKKEEPING
- TAX PLANNING
- FORENSIC ACCOUNTING
- STATUTORY AUDIT
- INVESTMENTS & PENSIONS



Tel: 01253 345444

Tel: 01772 693111

Avroe House, Avroe Crescent, Blackpool FY4 2DP

Shorrock House, 1 Faraday Court, Fulwood
Preston PR2 9NB

www.rushtonsaccountants

mail@rushtonsaccountants.com

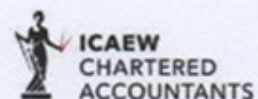

Calling all little Angels

Come and join us at our new toddler and baby group.
Bring along your grownups.
Play Stories...Craft...Singing...Snacks.

EVERY
WEDNESDAY
ST MICHAEL'S
CHURCH
LODGE
09.30-11.30
ALL WELCOME

HOOLE ST MICHAEL'S
CHURCH
£2.50



Please spread the
Word!



Rota for Tea/Coffee in the Lodge



Feb 2024– May 2024

4th Feb	Joan & Mike
11th Feb	Gill & Nick
18th Feb.	Shirley & John
25th Feb.	Pat & Nina
10th March.	John & Honey
17th March.	Carole & Lynn
24th March.	Joan & Mike
31st March.	Gill & Nick
7th April.	Shirley & John
14th April.	Pat & Nina
21st April.	John & Honey
28th April.	Carole & Lynn
5th May.	Joan & Mike

Welcome to Flight 2024

As we prepare to take off into the New Year.

Please make sure your Attitude and Blessings are secured and locked in an upright position. All self-destructive devices should be turned off at this time. All negativity, hurt and discouragement should be put away. Should we lose Altitude under pressure, during the flight, reach up and pull down a Prayer.

Prayers will automatically be activated by Faith. Once your Faith is activated you can assist other passengers. There will be NO BAGGAGE allowed on this flight.

The Captain (GOD) has cleared us for takeoff.
Destination GREATNESS.



BLUEBIRD CARE: Your local provider of high-quality Domiciliary Care and Live-in care

Care at home provides continuity, a familiar routine and in your most familiar environment – your own home.

- You may be in a situation where you need an extra pair of hands to help with daily chores, or you may have complex needs that require more dedicated care.
- We build our care packages around you and your individual needs which means that you and your family can rest assured you'll receive care and support exactly as you need. Our care covers everything from a 30-minute care visit through to full Live-in care and everything in between.
- With such a personal service, you'll want to engage with people you can trust, who are highly trained, who listen, understand and show compassion. Our team deliver all of this and more.

Please either call us for a friendly chat on 01772 356186 or visit our office at:
111 Church Road, Tarleton, Preston, Lancashire. PR4 6UP.

If you prefer you can email us at chorley@bluebirdcare.co.uk or you may wish to visit our website: www.bluebirdcare.co.uk/chorley-ormskirk-leyland



Need a Venue... Why not book our fabulous Lodge.

For more information

Contact Andrea Susnik

01772 615336

Email: familysusnik@live.co.uk

FLOWERS

AT ST MICHAEL'S & ALL ANGELS CHURCH

Flowers are paid for by generous sponsors and arranged by volunteers on a weekly basis.

At Easter, Harvest and Christmas the flower group work together in decorating our beautiful church for all attendees to enjoy.

Flowers, pedestals, pew ends, lychgate can all be provided for Weddings, Baptisms, or in memory of loved ones throughout the year on a non-profit basis.

All to remind us of the beauty of the world we live in and to be in thanks to our Lord.

New sponsors and helpers are always welcome contact Lisa Redshaw 614428

David N. Topping RCPod

HCPC Registered

CHIROPODIST / PODIATRIST

Much Hoole

Preston

TEL: 01772 615769

Mobile: 07885 765353

Clinic & Home appointments available

Daytime, Evening and Weekends

Health & Care Professions council Registered

Deadline for the Magazine

March/ April 2024 deadline **Monday 12th February 2024**

May/June 2024 deadline **Monday 15th April 2024**

July/August & beginning of September deadline **Monday 10th June 2024**

September/October 2024 deadline **Monday 12th August 2024**

November/December 2024 deadline **Monday 14th October 2024.**

All articles to be sent to

stmhoolechurchmagazine@gmail.com

Adverts

Please email Barbara Wood for details

bw12252@hotmail.com

&

Annual Prices

For

COLOUR or **BLACK TEXT/IMAGE**

FULL PAGE - 1/2 PAGE- 1/4 PAGE

ST MICHAEL'S TIMES – AN UPDATE FOR YOU

First of All - Thank You All

We hope you enjoyed your Christmas/New Year magazine which was, for the very first time in glorious

TECHNICOLOUR

This was very efficiently put together by our parish administrator, Jeanette Calderbank, who did a sterling job. We would also like to say **A VERY BIG THANK YOU** to our volunteer distributors (both newly recruited and old hands) who got that magazine out in record time with great feedback – well done.

With especial thanks to Elsie Kirkham who regularly organises the distribution of each and every edition of the magazine destined for our subscribers.

The Next Big Production is **Easter** (March & April)

Can you help with distribution (it only takes about an hour of your time)?

Do you wish to become a subscriber in support of the work of your church?

To Parish Magazine Distributors

Please let me know **ASAP** if you are available (or not) to take part in the Easter circulation – you would need to be available during the last 7-10 days of February.

To All Subscribers and Distributors:

The annual subscription for the magazine remains at £10 (*or whatever amount you feel they are worth.*)

The individual price (or donation) for each magazine bought “ad hoc” is £1.50.

The Results of Your Support

As a subscriber or advertiser, your continuing support of this church’s work, mission and growth is not only greatly appreciated but we are able to provide the service of a free magazine to the parish at Easter & Christmas. As a result, we believe, that making ourselves known in this way, had a significant effect on the increase in attendance at Christmas services, with many new faces that we hope to see again.

The Finance

This is a non-profit making venture, as its main purpose is to “**spread the word**” and encourage new people to “**come and see**”. In 2024 it is projected to break even (or even a small profit) so keep up the good work everyone.

How to Pay

If you collect your magazine from church as a subscriber:

Please pay by BACs transfer quoting ref: **Mag Subs 2024**

Or place cash in an envelope marked with your name & “mag subs”

If you have your magazine delivered to your home – pay your distributor or by BACs

For off the shelf purchases – envelope as above or place in the donations box

ST MICHAEL'S TIMES

The Parish Church of St Michael and All Angels



FEBRUARY 2024 £1.50

Find us @ www.hooleparishchurch.com

Specialist
in BBQ
Meats



Fresh
Meats &
Poultry

HOLGATES

D. Holgate

Tel: 01772 612256

52 Liverpool Old Road, Walmer Bridge, Preston PR4 5GE

Sausages · Steaks · Beef · Lamb · Pork
Burgers · Kebabs · Chicken · Turkey · Game

The dry food contributions made by many of you are much appreciated and still needed for the local Food Bank.

Please continue to donate items, putting them in the wicker basket in the church porch.



HEADSTONE TIP & TILT CHECK

NOVEMBER 2023 UPDATE

AN ANNUAL INSPECTION OF THE CHURCHYARD
(known as Tip & Tilt)
HAS REVEALED THAT THE FOLLOWING HEADSTONES ARE IN NEED OF
URGENT ATTENTION AS POTENTIALLY UNSTABLE

IRENE GIBSON
MARGARET CHADWICK
GRACE HUNT (LAID DOWN FOR SAFETY)
WILLIAM HOPKINS
ALFRED DAY
HERBERT GREEN

THERE ARE ALSO TWO HEADSTONES IN ROW 4
LYING FACE DOWN AS THEY WERE ALREADY TOO UNSTABLE &
DANGEROUS TO LEAVE UPRIGHT

IF ONE OF THE ABOVE HEADSTONES BELONG TO YOU
(or you know the family)
COULD YOU PLEASE CONTACT ONE OF OUR CHURCHWARDENS:

BARBARA WOOD 07745 208617
JANE ELPHICK 01772 603360

**Thank you to everyone who has been in touch
but we are still searching.....**



To hire the Hall or Meeting Room
use the Contact Form on our website:
www.hoolevillagehall.co.uk
or phone Rose 07967 696533 or Sam 07845 37307
For upcoming events and meetings etc. visit our website

Every Thursday 7pm — **DOMINOES**
All welcome. Ring Stan 07747 607552

Play BINGO
Every Wednesday 7.30pm
Lots of different games and prizes

“Knit and Natter”
Every Monday 1pm to 3 pm
Come along and have a chat and
meet new friends. Tel. 616396

Coffee Morning
Open every Wednesday 10am to 12 pm
All welcome for delicious Cakes
Tea , Coffee, and Prize Draw
Come and meet new friends!

HIRE OUR BEAUTIFUL HALL

- Parties, Baptisms - All occasions
- Weddings up to 100 seated guests.
- Hall opens to bar lounge & Veranda
- Professional Kitchen facility

Plus a Meeting Room for

- Meetings & Classes, Courses etc
- Carpet floor. Opens onto the Veranda

LOCALS’ LUNCHES
Meet new friends and old for a
great lunch at the Village Hall, two
courses with hot drink just £8.

If you are new to the area come
along—you will be made welcome.
12.00pm every 2nd & 4th Thursday

Village Hall LOTTERY
The 250 club lottery drawn on the
second Domino night of the month
1st £150, 2nd £75, + 5 at £15
Just £2.50 per month
Ring Stan 07747 607552

Sunday Concerts
Monthly on 4th Sunday at 2pm
just £7.50 including tea and cakes
Great musical entertainment from organ
to brass bands & singers. Entertainment
for all tastes.
Ring Stan 07747 607552

Play Bowls Visit our beautifully
maintained bowling green

- Join the Bowls Club
- All welcome. If you are new to
bowls we can help you get started.

Ring Michael Slinger 07902 429895

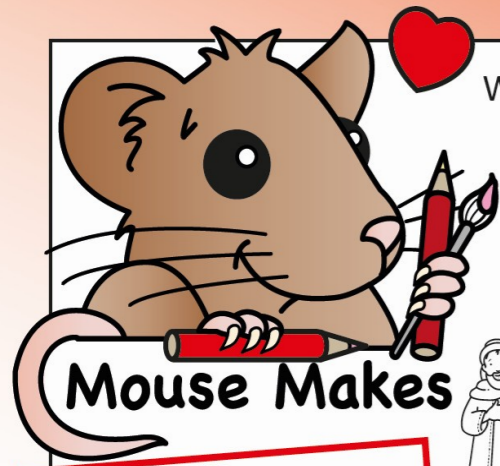

Mouse Makes

Who were the first couple?
_____ and _____
Genesis 2:22-25

Who's wife became a pillar of salt because she disobeyed the angel's warning?
_____ Genesis 19:26



Which of Laban's daughters did Jacob love?
_____ Genesis 29:18

Who was Moses' wife?
_____ Exodus 2:21

Who married Boaz to become King David's great-grandmother and a distant relative of Jesus?
_____ Matthew 1:5



Which couple helped the Apostle Paul in his ministry?
_____ and _____ Romans 16:3

FIND THE BIBLE VERSE
Change each letter in this bible verse to the letter **before** it in the alphabet.

XIBU HPE IBT
KPJOFE UPHFUIFS,
MFU OPU NBO
TFQBSBUF.

NBSL
UFO WFSTF
OJOF

DID YOU KNOW?
King Solomon had **700** wives!
They were princesses of royal birth and he loved them all, but his wives caused him to turn away from God
See 1 Kings 11:1-3

CONNECT THE BIBLE COUPLES

ADAM	ELIZABETH
ABRAHAM	MARY
ISAAC	HANNAH
JACOB	PRISCILLA
BOAZ	EVE
ZECHARIAH	RUTH
ELKANAH	REBEKAH
AQUILA	RACHEL
JOSEPH	SARAH

E E Z R E E L I Z A B E T H R
S V Q S L R Z J I B O A D A M
R E B E K A H O J R A O Q N O
U I S A A C A S A A Z P R N S
T H A Q N H Z E C H A R I A H
H R U T A E V P O A I E B H I
S A R A H L T H B M A R Y S D
P R I S C I L L A Q U I L A

ABRAHAM
ADAM • AQUILA
BOAZ • ELKANAH
ELIZABETH
EVE • HANNAH
ISAAC • JACOB
JOSEPH • MARY
PRISCILLA
RACHEL
REBEKAH • RUTH
SARAH
ZECHARIAH

SEASONAL WREATHS, POTS & FLORAL ARRANGEMENTS IN ST MICHAEL'S CHURCHYARD



IT WOULD BE MUCH APPRECIATED IF THE ABOVE COULD BE REMOVED FROM THE CHURCHYARD BY THE END OF JANUARY BUT NO LATER THAN THE START OF LENT (17TH FEBRUARY 2024)

SAFE DISPOSAL

PLEASE PLACE ALL NON-RECYCLABLE ITEMS IN THE **LARGE ORANGE CONTAINER BIN** (plastic, silk, wood, metal etc)
GREEN GARDEN WASTE IN THE **BROWN BIN**

PROHIBITED ITEMS

- If your loved one's grave has any prohibited items such as.....
- * plastic flowers or foliage * (silk is allowed)
 - * statues or animals *
 - * books or birdbaths * (ornaments of any kind)
 - * cameos, portraiture or photographs *

Perhaps these could please be removed at the same time?
THIS WOULD ALSO BE GREATLY APPRECIATED

MANY THANKS IN ANTICIPATION FOR YOUR CO-OPERATION
The Churchwardens



CHURCH OFFICERS & ORGANISATIONS

- Rector** The Reverend Ann Templeman.
 The Rectory, 69 Liverpool Road, Much Hoole,
 PR4 4RB Tel: 01772 448515 and mob: 07877 659156;
 Email: anntempleman@live.co.uk
- Associate Minister** The Reverend Peter Templeman Details as above
- Churchwarden** Jane Elphick
 Tel: 01772 603360 Mob: 07977 201199 Email: candjelphick@hotmail.com
- Churchwarden** Barbara Wood
 Mob: 07745 208617 Email: bw12252@hotmail.com
- Churchwarden Emeritus** William G Carr. Tel: 01772 615321. Email: billcarr1935@btinternet.com
- Occasional Preacher** Margaret Kirkman Tel: 01772 379219. Mob: 07786543581.
 Email: margk1946@gmail.com
- Young People’s Minister** Liz Boland Mob: 07903 200204. Email: lizboland@yahoo.co.uk.
- PCC Secretary & Lodge Hire** Andrea Susnik – Tel: 615336. Email: familysusnik@live.co.uk
- PCC Treasurer:** Andrew Smith – Tel: 615383. Mob: 07771 983726.
 Email: andrew.smith8118937@btinternet.com
- Parish Safeguarding Officer:** Mandy Hughes Mob: 07791 532461.
 Email: amandahughes945@gmail.com
- Parish Administrator** Jeanette Calderbank Mob: 07470124910
 Email: calderbankjeanette@hotmail.com
 Magazine ONLY email stmhoolemagazine@gmail.com
- Flower Group** Contact: Lisa Redshaw – Tel: 01772 614428.
- Hoole Church Ladies’ Group** Meets 2pm, 3rd Thursday at The Venue, Hoole Village Hall. Leader: Erika Penrose. Tel: 01772613816. Email: johnanderika.penrose@gmail.com
- Hoole St Michael’s Men’s Group** Meets 7.30, 2nd Tuesday, in The Venue, Hoole Village Hall. Contact: Jock Davidson 07902 441055
 email: sgtmajor@talktalk.net
- Little Angels Baby & Toddler Group** Jenny Tomlinson and Mandy Hughes
 Email: amandahughes945@gmail.com
- Friends of St Michael** Caring for the fabric of our ancient church. Mike Barron Tel: 01772 814105
- Health & Safety Officer** Chair: Colin Wilson Tel: 616978; Email: southview1953@tiscali.co.uk
- Hoole St Michael C E Primary School** Head Teacher: Juliet Price – Tel:01772 613219.

Church Website: <http://www.hooleparishchurch.com>.

Our Facebook page is called “St Michael and All Angels Church Hoole”

FROM THE PARISH REGISTERS

Baptism – “We welcome into the Lord’s Family”

26th November SAMUEL GEORGE BAMBER son of
 Lee Bamber and Shelly Telford of Much Hoole.

Marriage “Those whom God hath joined together”

28th December ALEXANDER GEORGE REDSHAW and JESSICA BETH
 BODELL Both of Bretherton.

31st December RICHARD JACK TAYLOR and DANIELLE PHILIPPA
 BAMFORD Both of London.

The Departed “We give thanks for the lives of those who have died and pray for their families and friends.”

1st November PHILIP CLEECE aged 90 years, of Much Hoole.
 Interment followed in the Churchyard.

3rd November SYDNEY BRIAN KEARNEY aged 81years of
 Much Hoole. Interment followed in the Churchyard.

17th November LESLEY KENNARD aged 68years of Walmer Bridge.
 Interment followed in the Churchyard.

13th December MAVIS BARNISH aged 87years of Ormskirk.
 Interment followed in the Churchyard.



St Michael’s Flower Group Rota



Date	Arrangers	Sponsor/s	Notes
4th February	Lisa	Mrs E Reed.	Red Roses
11th February	Lisa	Mrs J Smallwood	Red Roses
13th February	Lisa & Julie		Lent
30th March	ALL		Easter

Honey Bees Nursery 

- Ages 3-4 years
- Early Years Foundation Stage Standards for Learning
- Forest School Provision
- Early Education Funding can be used
- Access to before/after school care- 7:45am-5:45pm
- We offer an Early Years Foundation Stage Curriculum

Ofsted 2021: "Leaders promote reading well. Staff teach phonics in a logical order. This supports pupils in Key Stage 1, and children in the early years, to learn sounds."

CONTACT US

Hoole St Michael CE Primary School
 head@hoole.lancs.sch.uk
 Liverpool Old Road, Much Hoole, PR4 5JQ
 01772 613219



**Get practising for Pancake Church
 Sunday 11th Feb at 3.45pm in
 the Village Hall.**



News from Hoole St Michael's CE Primary School

Endeavour Class has been exploring our Christian value of courage through the story of Imagine. It tells the story of a child who starts a brand new life in a country where he does not speak the language or have any friends or family. We saw how he had the courage to follow his dreams and achieve great things. We thought about the great things we wanted to achieve in our life that would need us to have courage. We made courage balloons so that our dreams could fly high.



Hoole Church Ladies' Group

We had three successful events in November and December – the coffee morning at Banks Farm went well and the chocolate quiz turned out to be a bit of a challenge to most people! Later in the month Tracey Taylor entertained us with the story of her dance school and followed up with a fun demonstration with volunteers. The Christmas Coffee Evening was very successful and the Mawdesley Ukes3A Ukulele group got everyone tapping their feet and joining in. We had several compliments on the quality of the buffet provided – the hard work of our committee! The event made just



under £700. Our committee topped it up from funds so that we were able to send £350 to each of our chosen charities, Alder Hey Children's Hospital and Brain Cancer Research.

I can't report on the AGM and Social Afternoon yet as this article needs to be with the parish magazine editor before it takes place, but we're expecting to have the usual enjoyable time – our first afternoon gathering!

At our meeting on Thursday 15th February at 2.30pm, Matt and Yvonne Pinder will be talking about "An Adventure on Wheels". In March we have an invitation from the Men's Group on Tuesday 19th March – please note this is an evening meeting at 7.30pm in the Poppy Lounge – and will be a talk on "How Art Décor helped shape the 20th Century" with Keith Hicks.

If anyone needs a lift for any meeting or you know of anyone, do please give me or Sheila (01772 616850) a call.

Anyone who may be interested in coming along to our meetings would be made very welcome. We are a friendly group and welcome new members. Do give me a call on 01772 613816.

Erika

The Flower Ladies once again did a wonderful job on the church Christmas decorations!



Family Church – a busy Christmas!

*Children and Families
at St Michael's Church*

We had a busy time over Christmas with our Toy & Christingle Service at the beginning of December and then our Crib Service on Christmas Eve. Both services were very well attended with full a full church and happy families! In the Toy & Christingle, as well as thinking about the meaning of the Christingle and Jesus as the Light of the World, we had a nativity tableau and we thought about we thought about Jesus as the best present.

During the Crib Service, the children did a great job of walking us through the nativity story, and then we played Pass the Parcel to help us think about different aspects of the Christmas story.

Pizza & Praise

Our new service for young people and adults continues to grow. We had a great time in November thinking about prayer and then in January thinking about God's call to us. It has been lovely to join with young people from New Longton in this service and are hoping this can lead to more working together.

After the service in church, we go across to the Lodge for pizza and a time of fun and fellowship. We'd love to welcome more people of any age who want to worship God in a new way and enjoy eating pizza!

Sunday School

Sunday School continues to meet regularly during the 10:30 service in the Lodge. It has been lovely over recent months to welcome some new families. We are, however struggling a bit with leaders. If you would like to join our team, please speak to me or Ann about how you can help. Full training and help with planning will be given.

Coming Up for families and children

4 Feb 10:30 pm	Sunday School in the Lodge
11 Feb 3:45pm	Pancake Church in the Village Hall
18 Feb 10:30pm	Sunday School in the Lodge
25 Feb 10:30pm	Sunday School in the Lodge
25 Feb 5:00pm	Pizza & Praise in Church & the Lodge
3 Mar 3:45pm	Grandparents Church in the Village Hall



PCC reflects on 2023

At the beginning of the year, I was leading an all age service and I got to thinking about whether 2023 had turned out as we expected or not. Personally, in some ways, the year seemed a fairly ordinary one, until I thought more deeply and then realised that both my children passed their driving test last year, giving them more freedom and us being less of a taxi service! My son got his first job, and then managed to buy his own car, giving him even more freedom! Then right at the end of the year, my daughter turned 18, making us a family of adults, although I'm not sure I'm quite ready for that yet! For me, a spell in hospital in the summer after 8 months of illness, brought major emergency surgery (an operation I knew would come eventually, but not quite like it did!) and missing the Scripture Union Beach Mission I lead and then many more hospital appointments as I haven't recovered quite as I should have done!

Then I got to thinking about us, as a church. I asked PCC for their reflections on the year, and these are their highlights (in no particular order)

- Increased use of the Lodge and settling into how we can use it for the best both for children and youth ministry, but also some of the social events and Bible studies in there.
- The success of Alpha and our new Bible Studies using The Chosen to prompt discussion.
- The Parish Quiet morning at Whalley Abbey in November.
- There have been lots of weddings and baptisms as well as our Confirmation service and equally lots of funerals, including the very full funeral of Sam Burns in June.
- Our celebrations of the King's Coronation
- Celebration of marriage service in September
- Starting Little Angels & Pizza & Praise
- Mandy starting her ordination training.
- Increased visits to Ribble Court and continued visits to Old Mill Court.
- Continued visits to St Michael's School and increased visits to Little Hoole and Holmeswood schools.
- New faces coming along to services and events as well as more established church members. People taking on new roles within church.
- Lots of people coming to church over Christmas, and especially staying for refreshments after Carols by candlelight, some of whom were unexpected.

What were your highlights of 2023, either personally or in church?

I wonder what 2024 will bring. Of course, we can't possibly know that yet, but let's trust God with the year whatever it brings. Let's make sure that God is our focus, so that whatever the year throws at us, we know He is by our side.